

RICHARD NORTON GALLERY

612 MERCHANDISE MART PLAZA SUITE 612 CHICAGO, ILLINOIS 60654
P. 312-644-8855 F. 312-644-8856 RICHARDNORTONGALLERY.COM

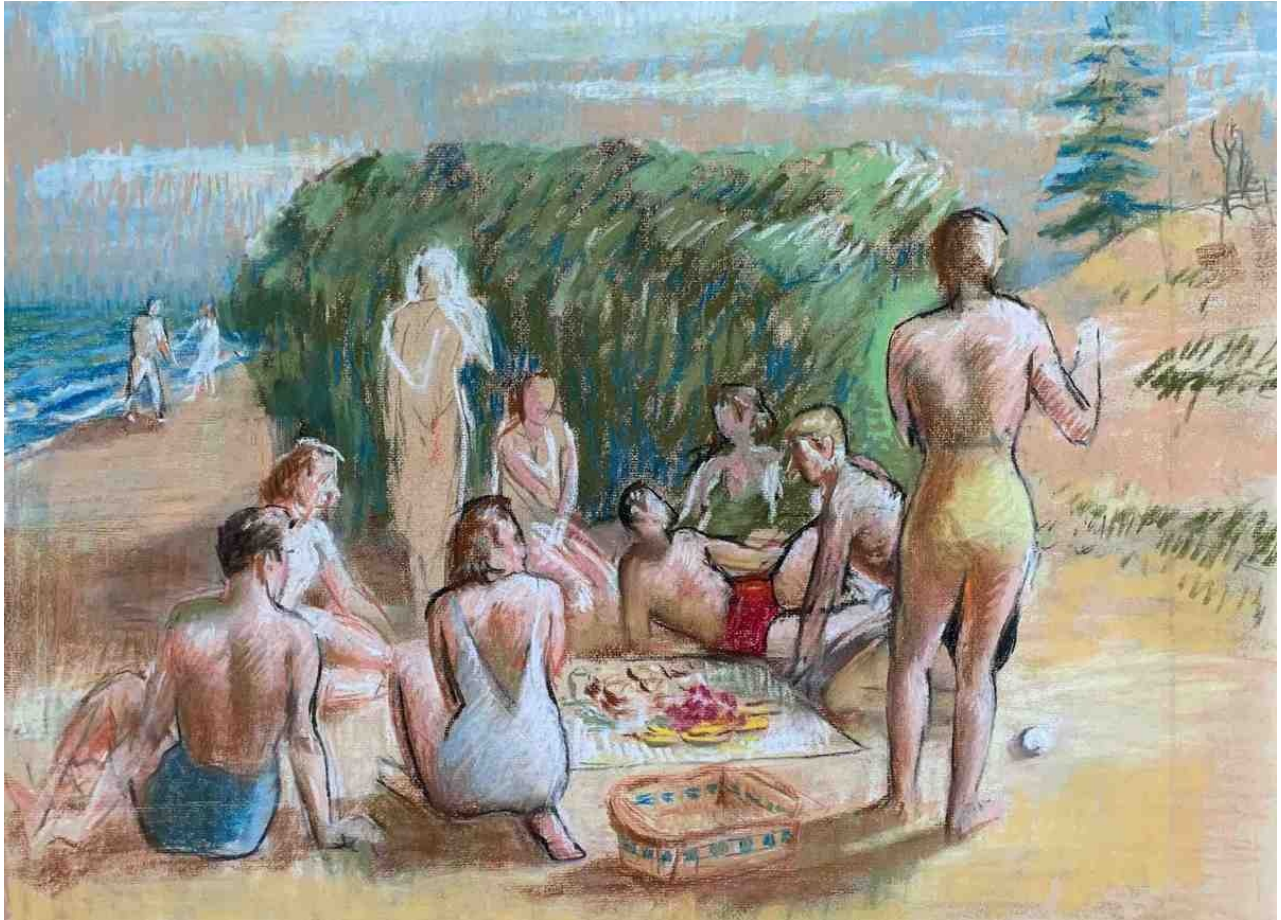

Earle Thomas Raine (American, 1911 - 2005)

Untitled (Beach Scene) , ca. 1930s

Pastel, charcoal and graphite on paper

16 x 22 inches

#16120

RICHARD NORTON GALLERY

612 MERCHANDISE MART PLAZA SUITE 612 CHICAGO, ILLINOIS 60654
P. 312-644-8855 F. 312-644-8856 RICHARDNORTONGALLERY.COM