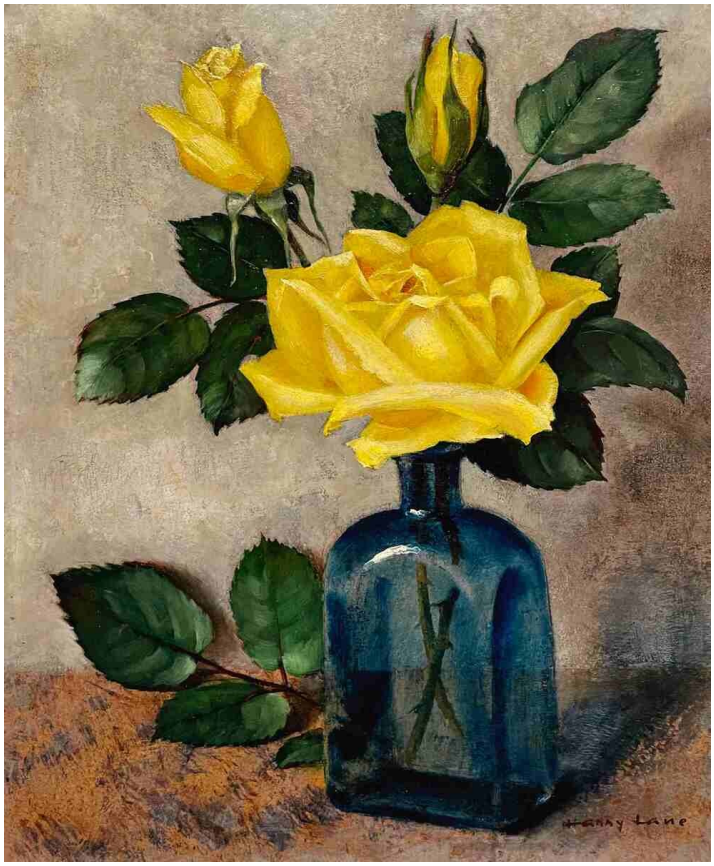

Harry Lane (American, 1891 - 1973)
Yellow Rose, ca. 1935
Oil on board
13 x 9 1/2 inches (framed 20 1/2 x 17 1/2 inches)
Signed Harry Lane, lower right
#18401