

# RICHARD NORTON GALLERY

612 MERCHANDISE MART PLAZA SUITE 612 CHICAGO, ILLINOIS 60654  
P. 312-644-8855 F. 312-644-8856 RICHARDNORTONGALLERY.COM

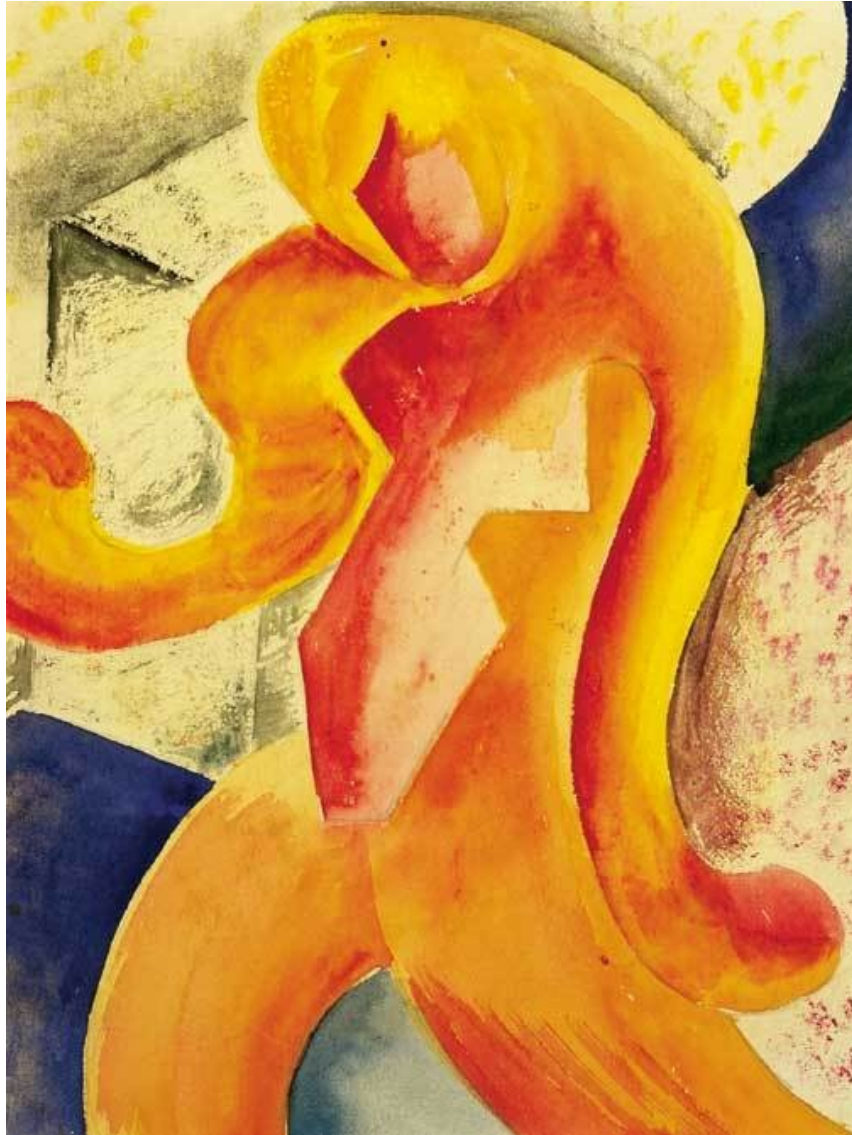

Robert D. Erickson (American, 1917 - 1991)

*Femme Nue*, ca. 1938

Watercolor on paper

7 1/4 x 6 1/4 inches (framed 16 1/2 x 14 1/2 inches)

#15450

# RICHARD NORTON GALLERY

612 MERCHANDISE MART PLAZA SUITE 612 CHICAGO, ILLINOIS 60654  
P. 312-644-8855 F. 312-644-8856 RICHARDNORTONGALLERY.COM

# RICHARD NORTON GALLERY

612 MERCHANDISE MART PLAZA SUITE 612 CHICAGO, ILLINOIS 60654  
P. 312-644-8855 F. 312-644-8856 RICHARDNORTONGALLERY.COM

## Robert D. Erickson

Born in St. Paul, Minnesota, Erickson moved to Chicago in 1943 to study at the newly established Institute of Design (ID). Erickson's earnest devotion to experimentation at the ID earned him Laszlo Moholy-Nagy's admiration and friendship. Moholy-Nagy, who encouraged Erickson's work in painting, included examples of his work in his posthumously published 1947 book *Vision in Motion*. Erickson was considered a 'Total Designer' – a Bauhaus term for the well-rounded artist who incorporated Bauhaus principles in his life to an extraordinary degree.

Erickson's work is held in private collections worldwide as well as in the permanent collections of the Bauhaus Archiv in Berlin, The Art Institute of Chicago, and The Smart Museum of Art at the University of Chicago.